

Planning Permit No. B/Spl Bdy/22/2014  
**APPROVED**  
 SUBJECT TO THE CONDITIONS IN THIS OFFICE LETTER.  
 No. B/22274/2 Date: 18.11.2014  
 FOR MEMBER SECRETARY  
 CHENNAI METROPOLITAN  
 DEVELOPMENT AUTHORITY  
 CHENNAI-600 008.

**ELEVATION**

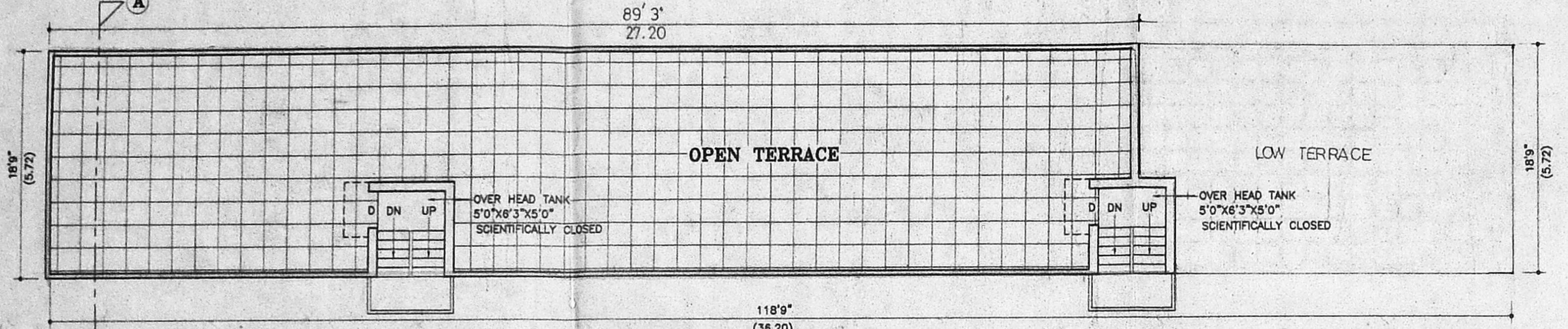

**TERRACE FLOOR PLAN**

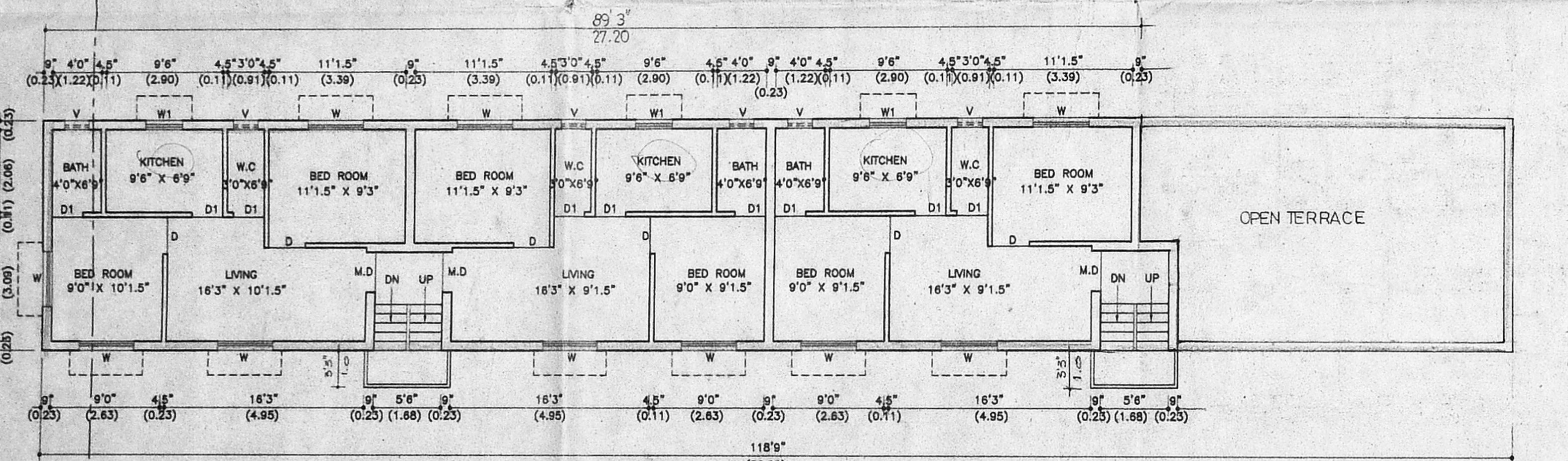

**TYPICAL PLAN (FIRST & SECOND FLOOR)**

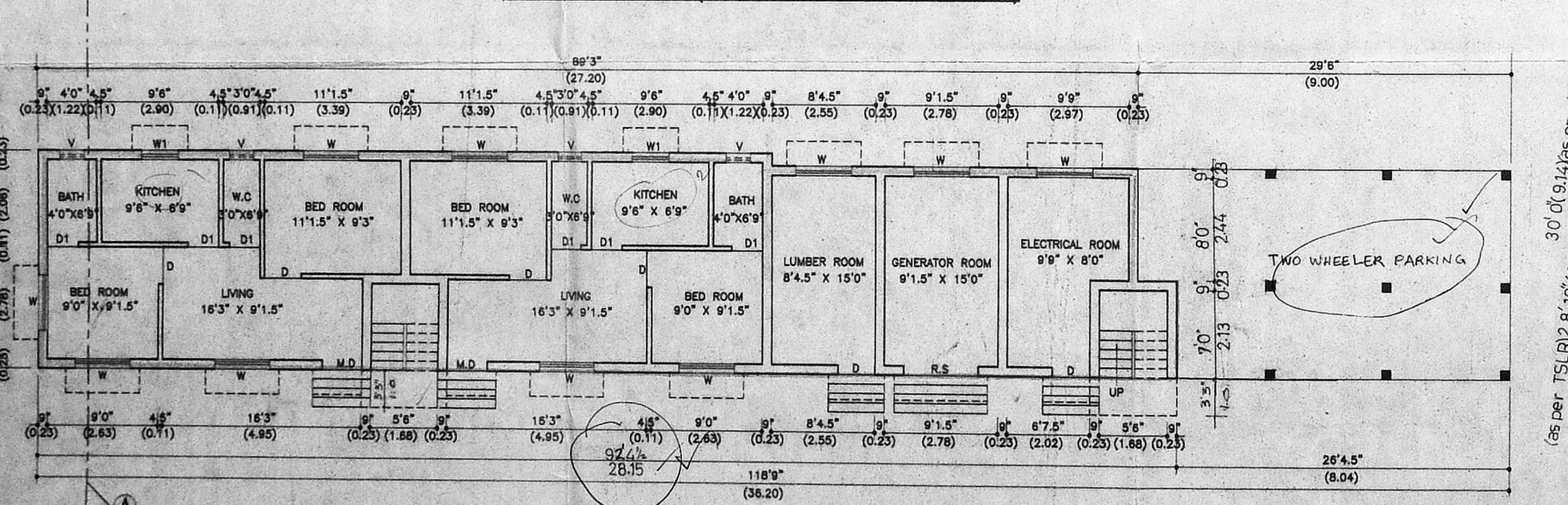

**GROUND FLOOR PLAN**

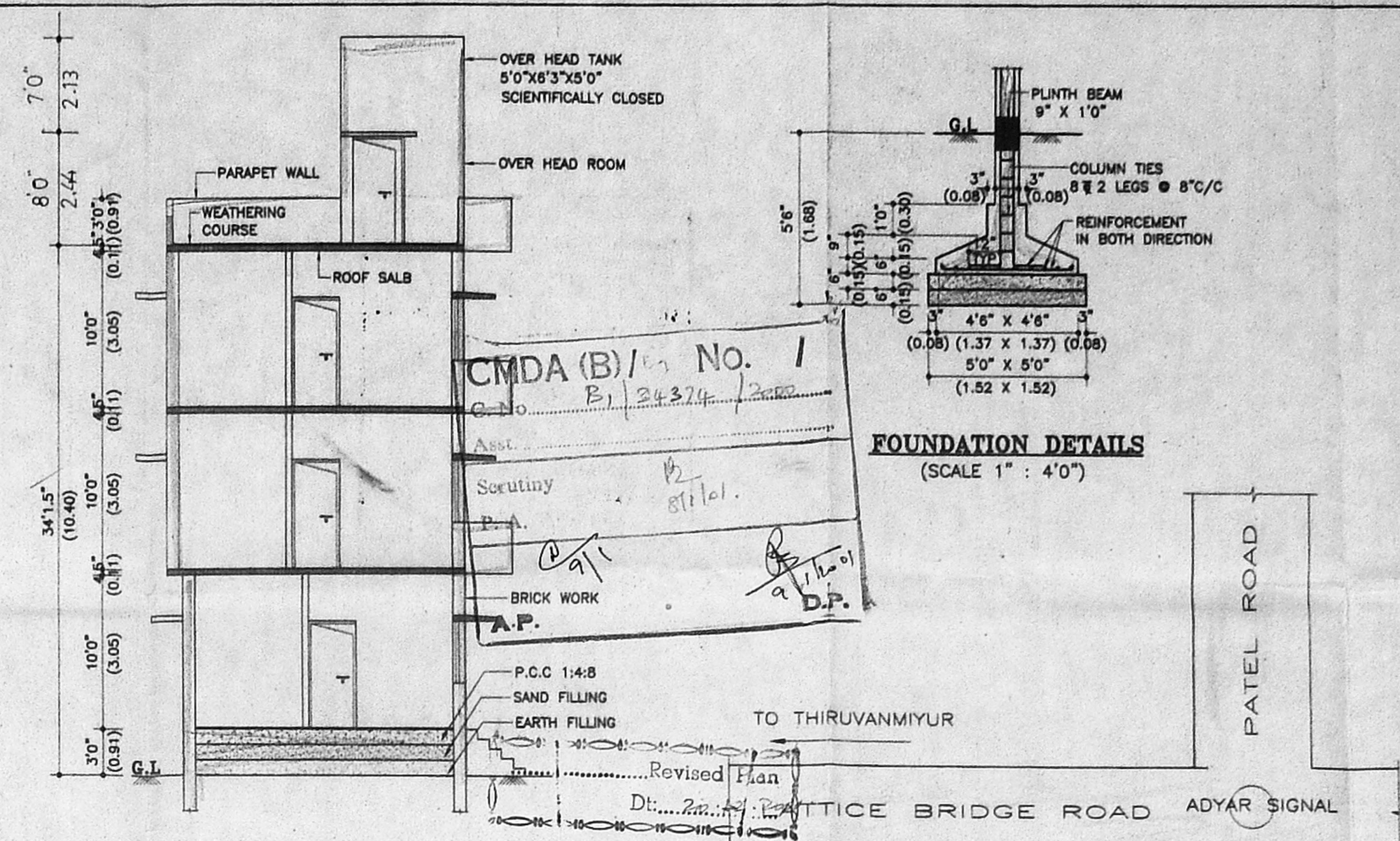

**SECTION A - A**

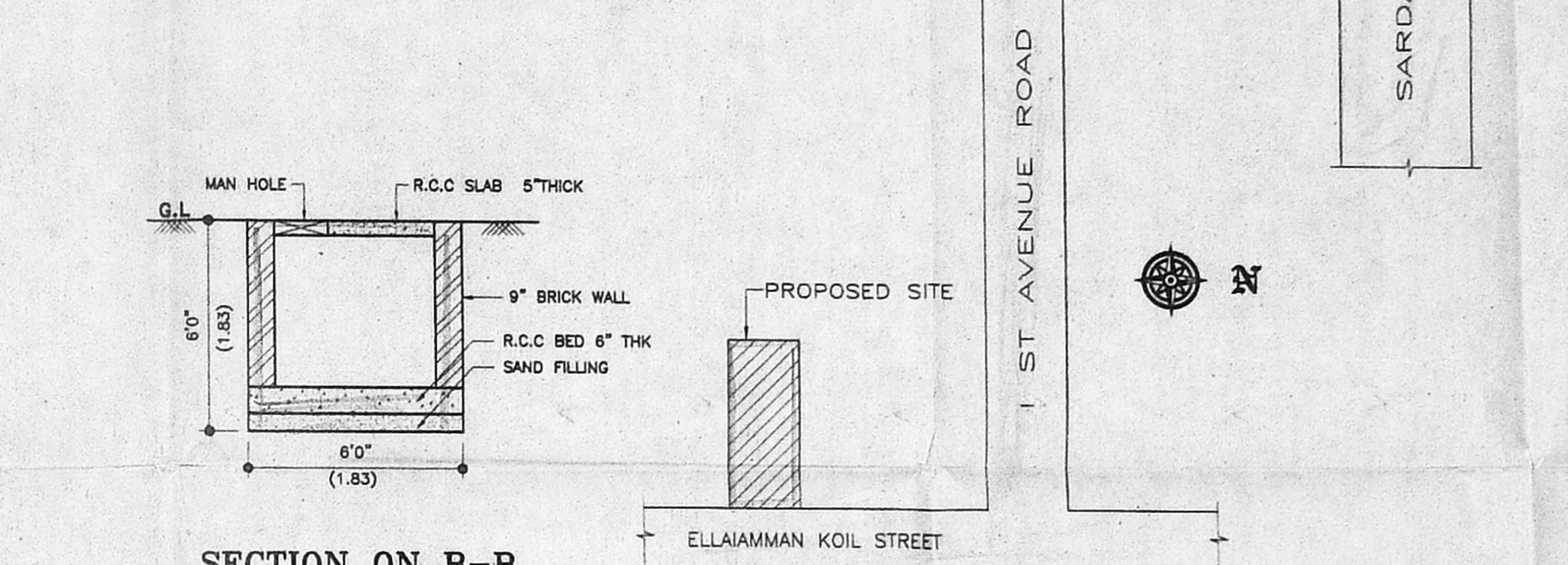

**SECTION ON B-B**

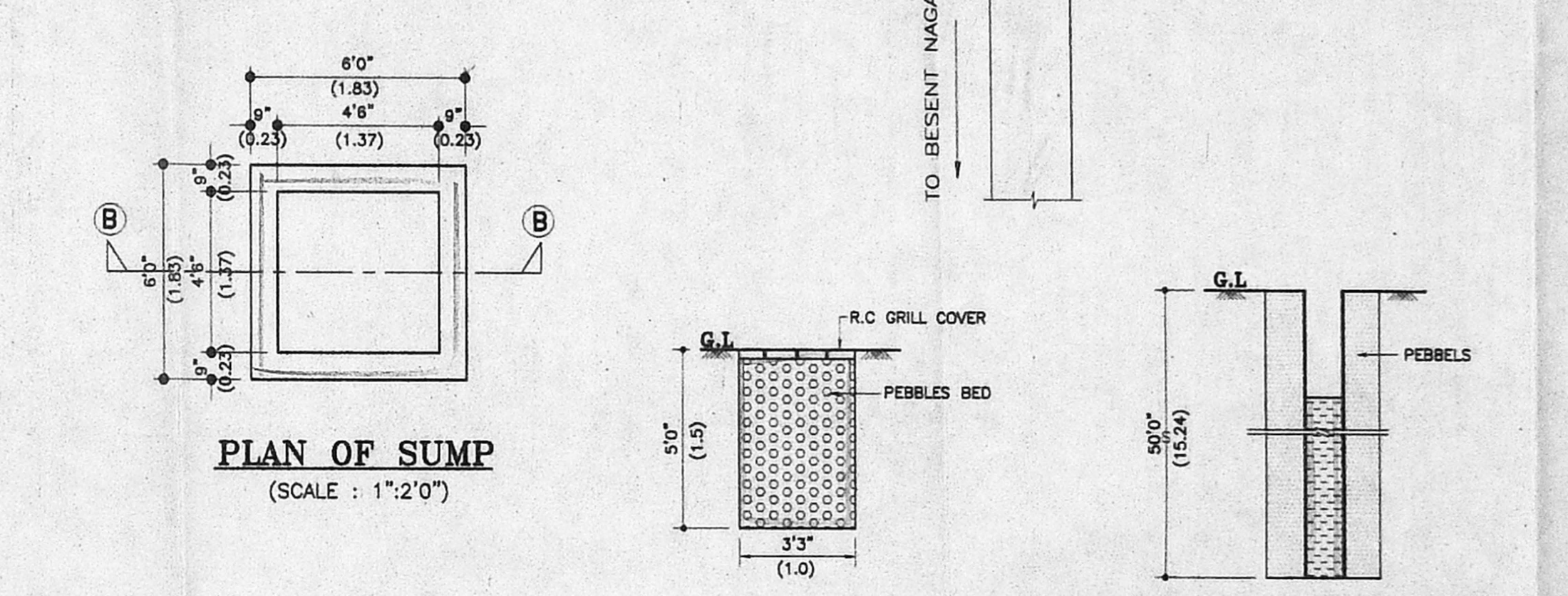

**PLAN OF SUMP**

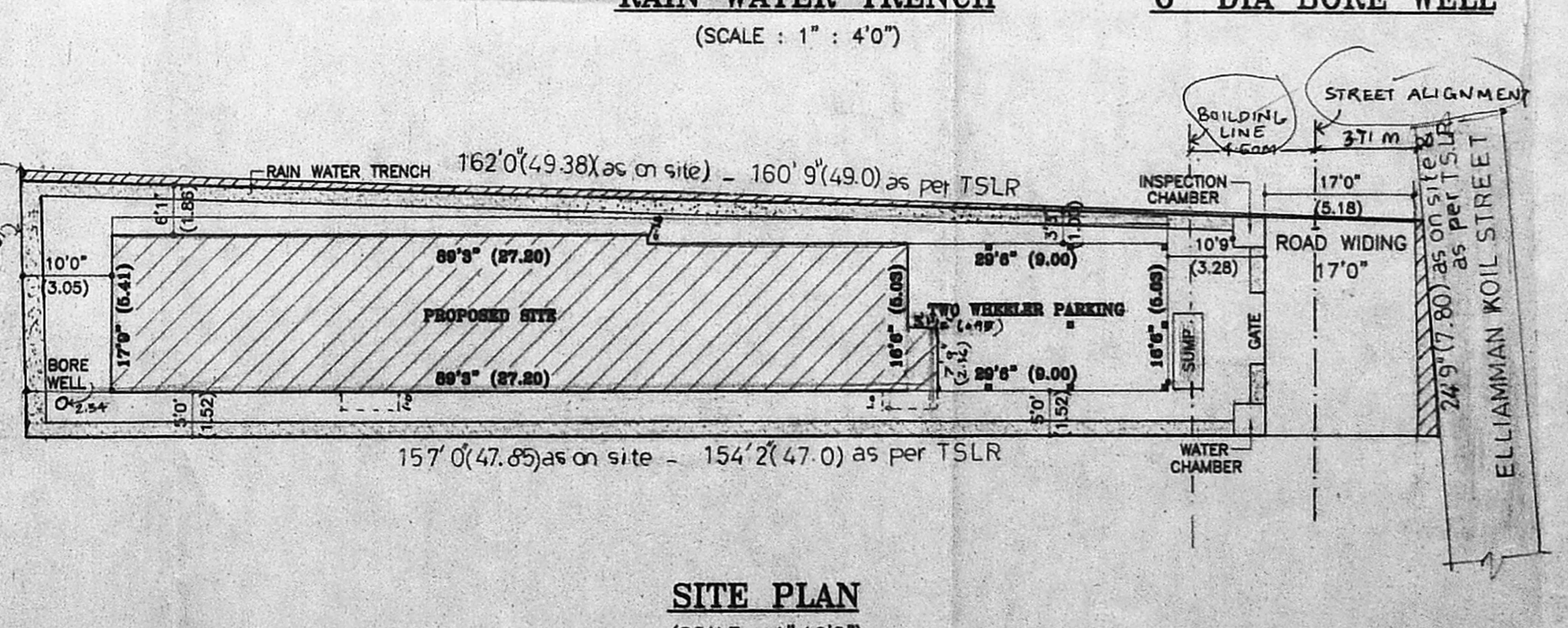

**RAIN WATER TRENCH**

**6" DIA BORE WELL**

**SITE PLAN**

**SCHEDULE OF JOINERY :**

M.D - DOOR	-	3'9" X 7'0" (0.99 X 2.13)
D - DOOR	-	3'0" X 7'0" (0.91 X 2.13)
D1 - DOOR	-	2'8" X 7'0" (0.78 X 2.13)
W - WINDOW	-	4'6" X 4'0" (1.37 X 1.22)
W1 - WINDOW	-	3'0" X 4'0" (0.91 X 1.22)
V - VENTILATER	-	2'0" X 2'0" (0.61 X 0.61)
R.S - ROLLING SHUTTER	-	6'0" X 6'0" (1.83 X 2.44)

**SPECIFICATIONS :**

FOUNDATION : COLUMN FOUNDATION.

SUPERSTRUCTURE : SUPERSTRUCTURE IN BRICK WORK IN C.M 1:5.

FLOORING : FLOOR FINISH WITH CEMENT CONCRETE PLASTERING WITH C.M 1:5

ELECTRICAL WORK : ELECTRIFICATION WORK WITH CONCEALED WIRING.

WEATHERING COURSE WITH PRESSED TILES.

**NOTE :**

OVER HEAD WATER SCIENTIFICALLY CLOSED AND HERMITICALLY CEALD.

**AREA STATEMENT :**

	SQ.FT	SQ.MT
PLOT AREA	3484.85	323.75
GROUND FLOOR AREA	1611.32	149.69
FIRST FLOOR AREA	1746.07	162.21
SECOND FLOOR AREA	1746.07	162.21
TOTAL FLOOR AREA	5103.46	474.12
F.S.I		1.46

**COLOUR INDEX :**

PROPOSED BUILDING	
ROAD	
SITE BOUNDRY	

**SCALE : 1"=8' (1:100)**

PROPOSED RESIDENTIAL BUILDING AT DOOR NO.87, ELLAIAMMAN KOIL STREET, O.S.NO. 85/4B, T.S.NO. 27, BLOCK NO. 28 OF NO. 116, URUR VILLAGE, VANNANTHURAI, ADYAR, MYLAPORE-TRIPLICANE TALUK, CORPN OF CHENNAI.

OWNER **(D. RAMANAREDDY)**

**P. BALAKRISHNAN, B.E. (I.V.)**  
 CHARTERED ENGINEER, REGISTERED VALUER  
 CONSULTING CIVIL ENGINEER,  
 LICENSED SURVEYOR - CLASS 1st No. 228/11  
 CORPORATION OF CHENNAI,  
 NO. 677/11, M.T.H. ROAD,  
 PADLI, CHENNAI-600 050.

**LICENSED SURVEYOR**